



## Mr Yoon Wai Lam

- Director & Senior Principal Speech Therapist of Speech Therapy Works
- Invited lecturer at NUS MSc SLP ( Singapore )
- Inventor of CTAR swallowing exercise
- Reviewer of Dysphagia Journal

# Stay Home & Go Live with us

**TITLE :** Speech , Swallowing & Hearing Difficulties in Nasopharyngeal Cancer Before, During or After Radiotherapy.

Why and How to Manage?

**DATE :** 22.07.2020, Wednesday

**TIME :** 8 pm

# Speech & Swallowing Difficulties in Nasopharyngeal Cancer Before, During or After Radiotherapy. Why and How to Manage?

**Yoon Wai Lam**

**Senior Principal Speech Therapist**

Speech Therapy



# About me

## Yoon Wai Lam

- Senior Principal Speech Therapist
- Director of Speech Therapy Works LLP
- Founder of Singapore Swallowing Specialists Network
- Invited Lecturer at NUS MSc Speech Pathology
- Inventor of the CTAR swallowing exercise
- Website: [www.speechtherapyworks.com.sg](http://www.speechtherapyworks.com.sg)
- Website + Blog: [www.dysphagia.sg](http://www.dysphagia.sg)
- Email: [speechtherapyworks@gmail.com](mailto:speechtherapyworks@gmail.com)
- H/p or Whatsapp: +65 90013231



# To find out more about CTAR

- Visit my blog:  
<https://dysphagia.sg/2020/05/31/dysphagia-swallowing-therapy-chin-tuck-against-resistance-ctar-with-rubber-ball/>

Or

- Scan this QR code:





# Global Dysphagia Movement

Email: [dysphagia.singapore@gmail.com](mailto:dysphagia.singapore@gmail.com)

Speech Therapy Works

## Countries:

- Singapore
- Malaysia
- Japan
- USA
- Taiwan
- India
- Bangladesh
- Pakistan
- Philippine



# Disclaimer

This presentation / video is not medical advice or treatment plan and is intended for general education purposes only. This information should not be used to self-diagnose or self-treat any health, medical, or physical condition. Do not use this information from this presentation to avoid or delay in going to your own healthcare professional or to replace the advice they give you. Consult with your healthcare professional before doing anything contained in this presentation. You agree to release and discharge Speech Therapy Works LLP, [www.dysphagia.sg](http://www.dysphagia.sg) and 20dB Hearing Sdn Bhd from any and all claims or causes of action, known or unknown, arising from your use or misuse of this presentation's content.

# Outline:

- What is nasopharyngeal cancer?
- Understanding the normal speech and swallowing process
- Why speech and/or swallowing difficulties might develop before / during / after radiotherapy in NPC? What can be done?
- Hearing loss in patients with NPC by Mr Liew
- How do Speech Therapists manage speech and swallowing difficulties in patients with NPC?
- Can speech and swallowing function be preserved after radiotherapy?

Speech Therapy Works

# WHAT IS NASOPHARYNGEAL CANCER (NPC)?

Speech Therapy Works





# What is NPC?

- NPC refers to cancer at the back of the throat behind the nose.
- Signs of nasopharyngeal cancer include trouble breathing, speaking, or hearing.

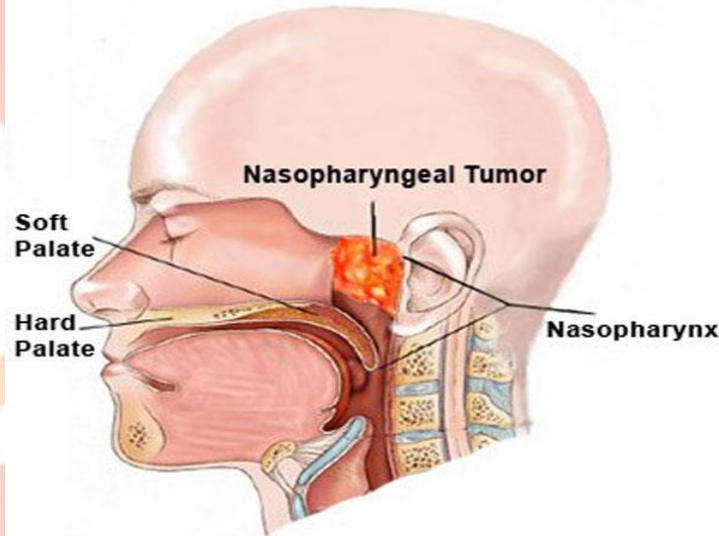

<https://www.theborneopost.com/2017/10/29/time-is-of-the-essence-in-treating-nasopharyngeal-cancer/>

# Treatment for NPC

- Three types of standard treatment are used:
  - Radiation therapy
  - Chemotherapy
  - Surgery

Speech Therapy Works



# Understanding the normal speech and swallowing process

*WORKS*

Speech Therapy Works



# Structures important for speech and swallowing

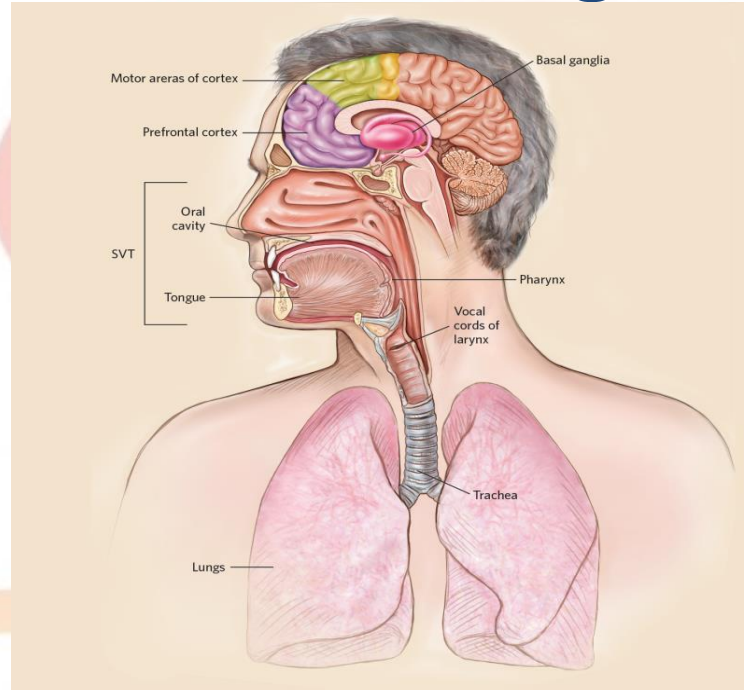

<https://www.the-scientist.com/features/why-human-speech-is-special--64351>

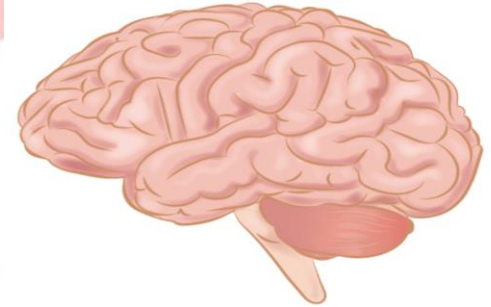
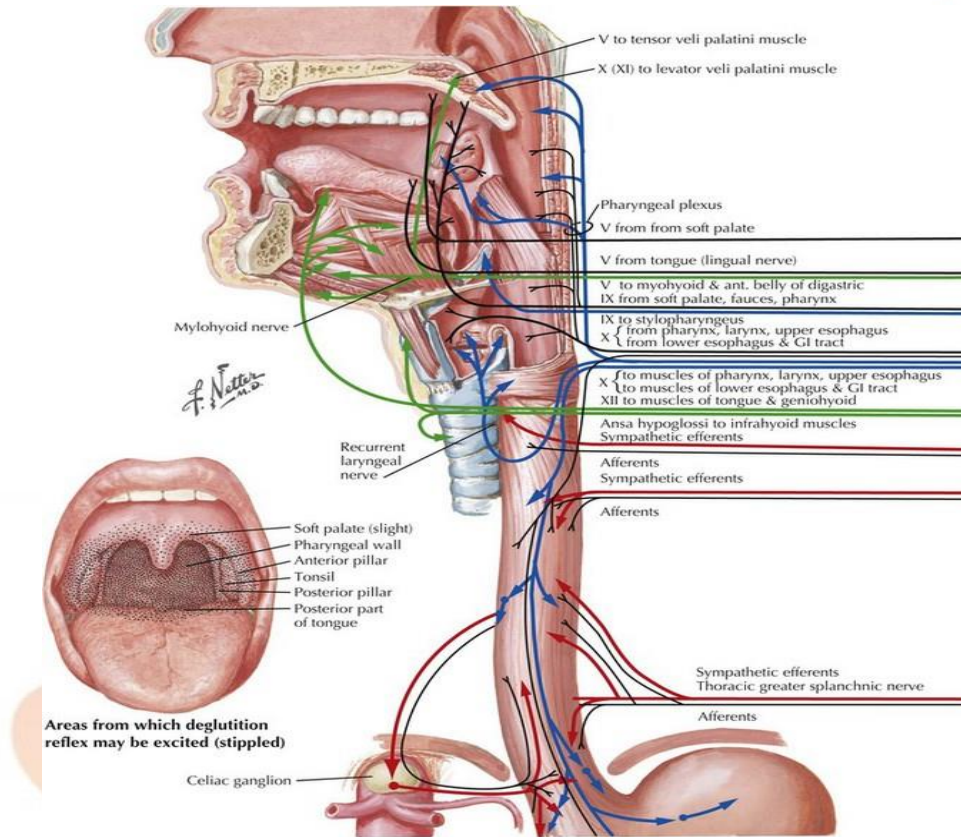

# Brain

<https://clinicalgate.com/cranial-nerves-ix-and-x/>

# How speech is produced?

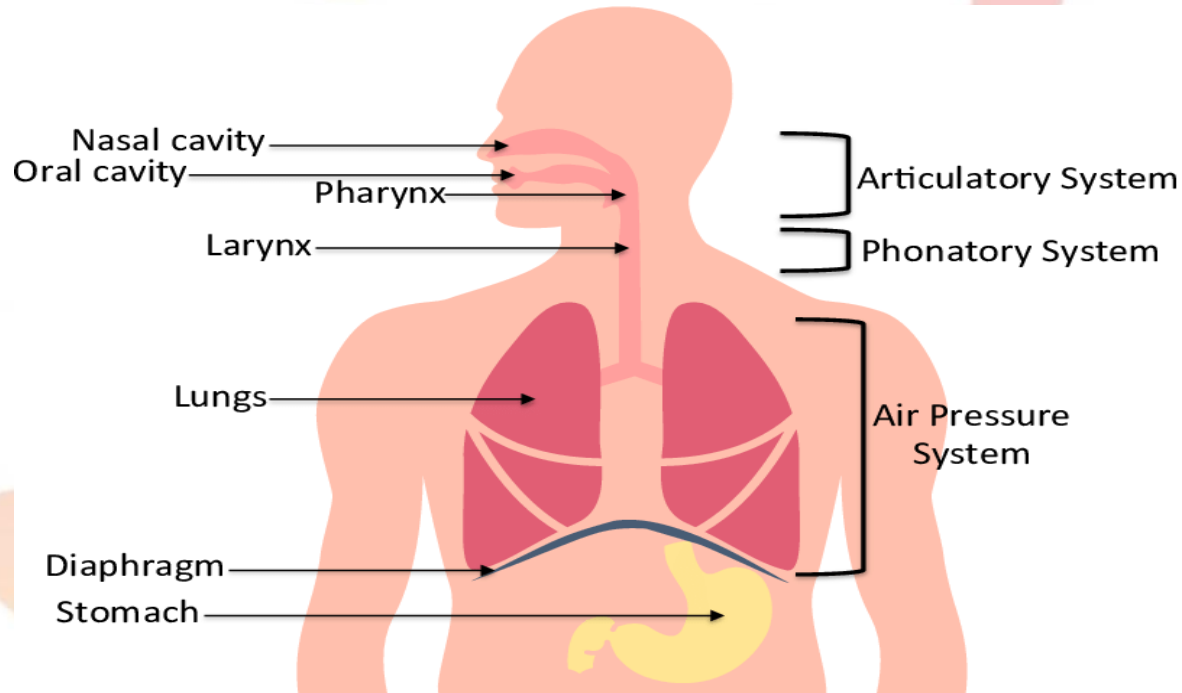

[https://www.researchgate.net/figure/General-scheme-of-the-voice-production-apparatus-Adapted-from-Freepik-2016\\_fig1\\_318814563](https://www.researchgate.net/figure/General-scheme-of-the-voice-production-apparatus-Adapted-from-Freepik-2016_fig1_318814563)



# How speech is produced?

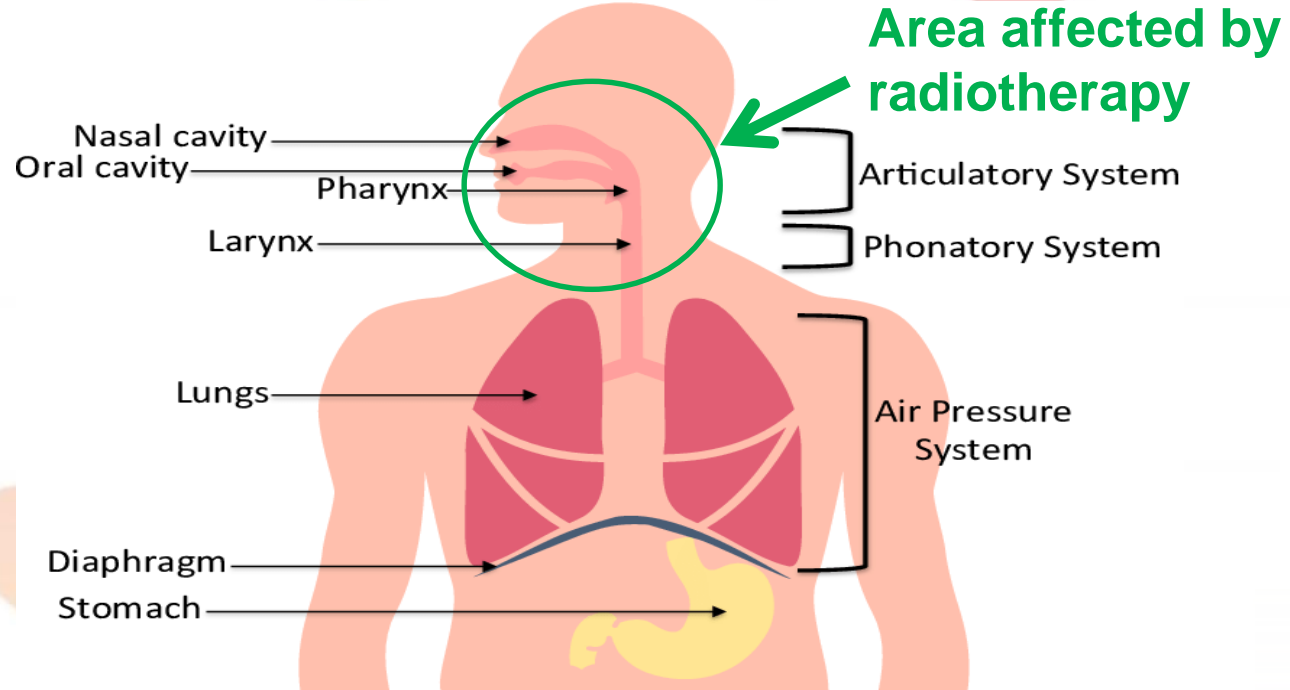

[https://www.researchgate.net/figure/General-scheme-of-the-voice-production-apparatus-Adapted-from-Freepik-2016\\_fig1\\_318814563](https://www.researchgate.net/figure/General-scheme-of-the-voice-production-apparatus-Adapted-from-Freepik-2016_fig1_318814563)

# How do we swallow?

## Swallowing

- Is controlled by the brain
- Involves **50 pairs** of muscles
- Involves **5 pairs** of cranial nerves
- 2 types:
  - **Automatic** swallowing
  - **Conscious** swallowing

# Normal swallowing

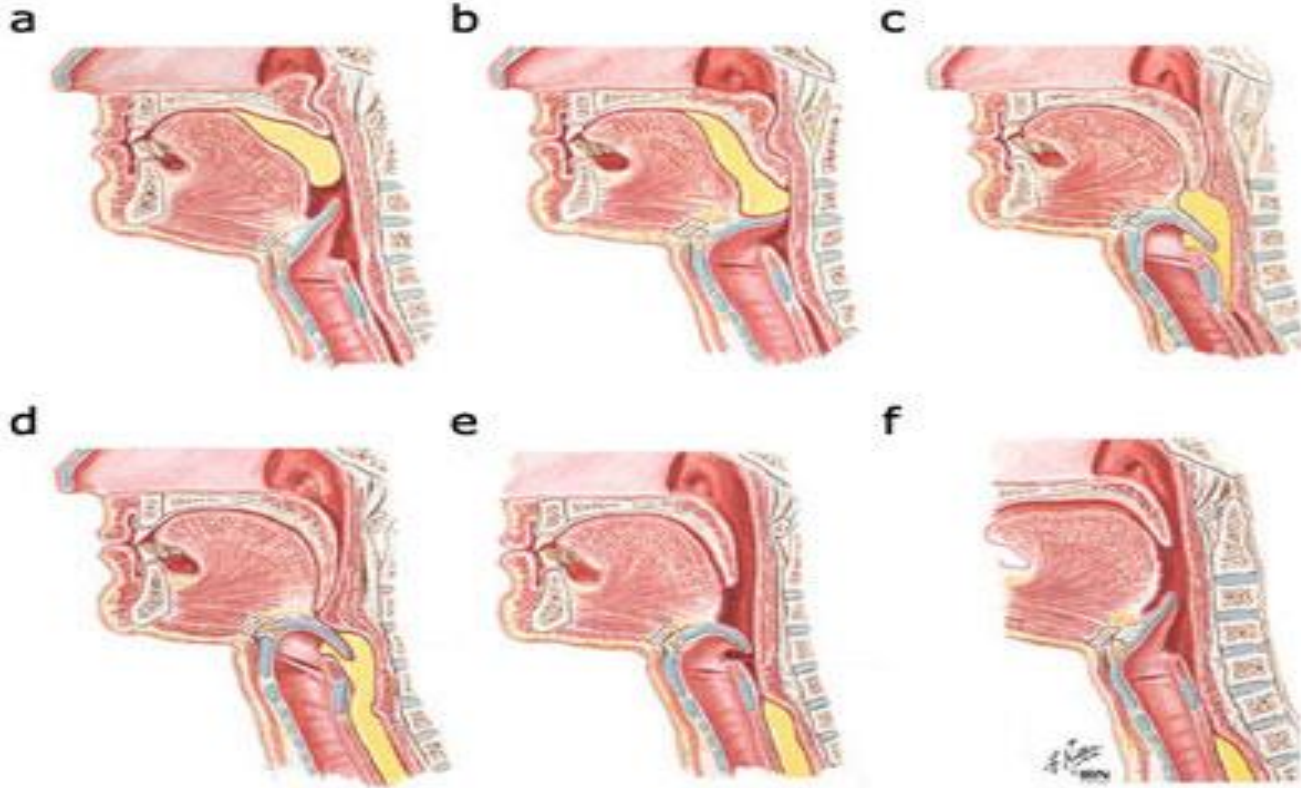

Speech Therapy Works

# Video on swallowing



Speech Therapy Works



**WHY SPEECH AND/OR SWALLOWING  
DIFFICULTIES MIGHT DEVELOP BEFORE  
/ DURING / AFTER RADIOTHERAPY IN  
NPC?**

**WHAT CAN BE DONE?**

Speech Therapy Works



# Radiotherapy

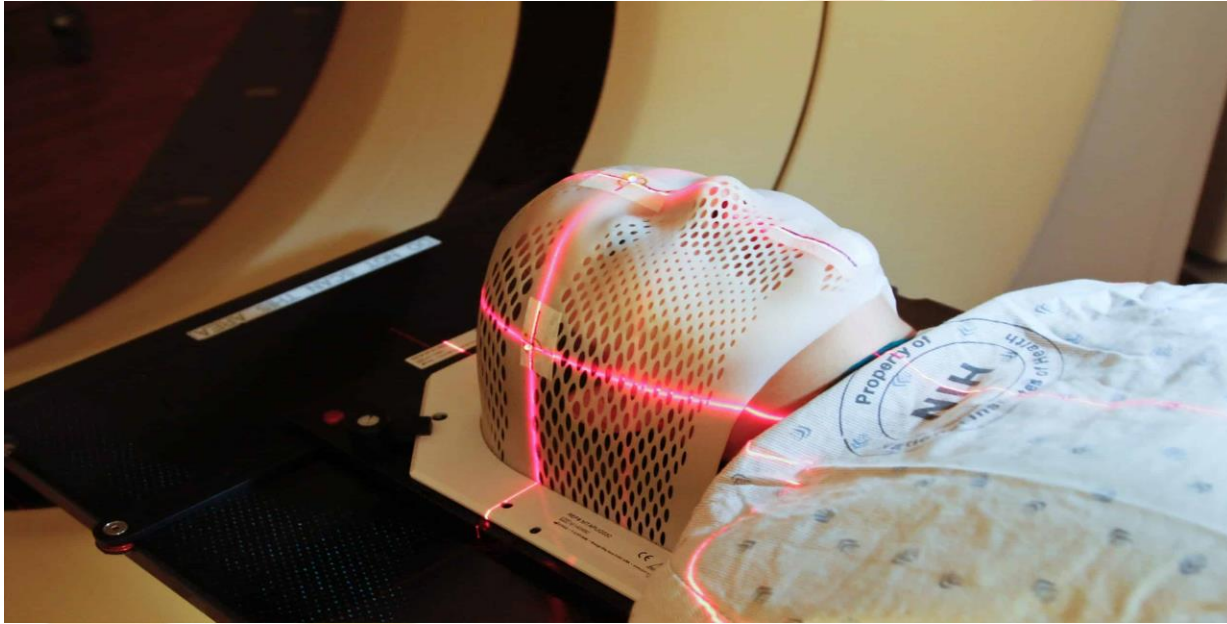

<https://thangguide.org/cancer-basics/treatments/radiation/>



# How does radiotherapy affect speech and swallowing?

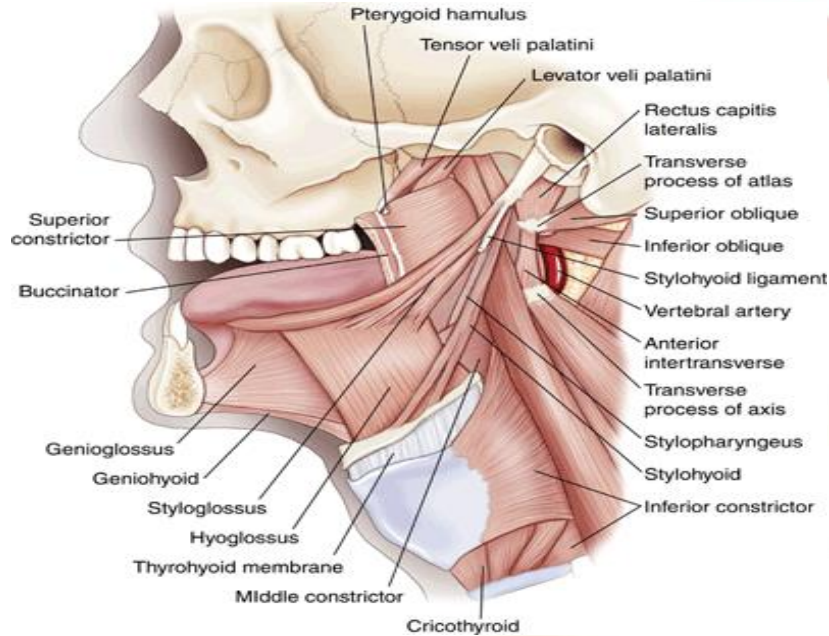

**Muscles**

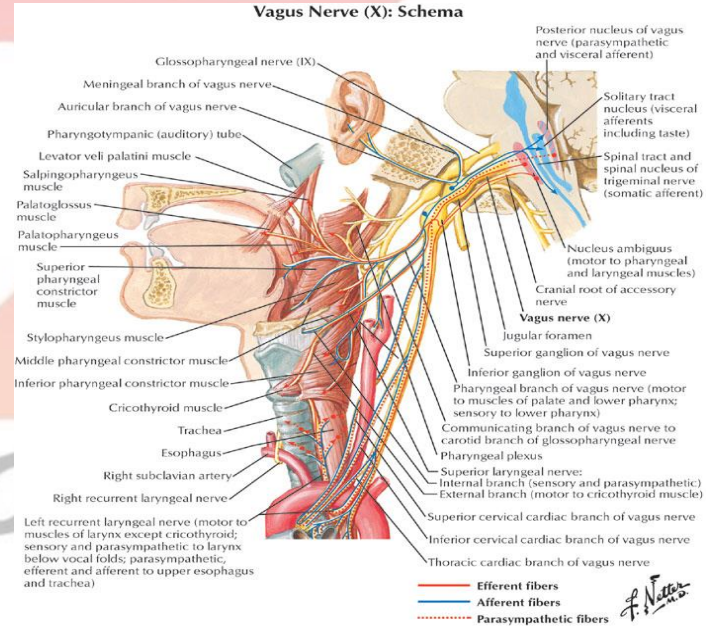

**Nerves**

Speech Therapy Works

# Why speech and swallowing difficulties can develop before radiotherapy?

- Speech and swallowing difficulties may be present **at the time of the NPC diagnosis** if the cranial nerves involved in speech and swallowing control are affected.

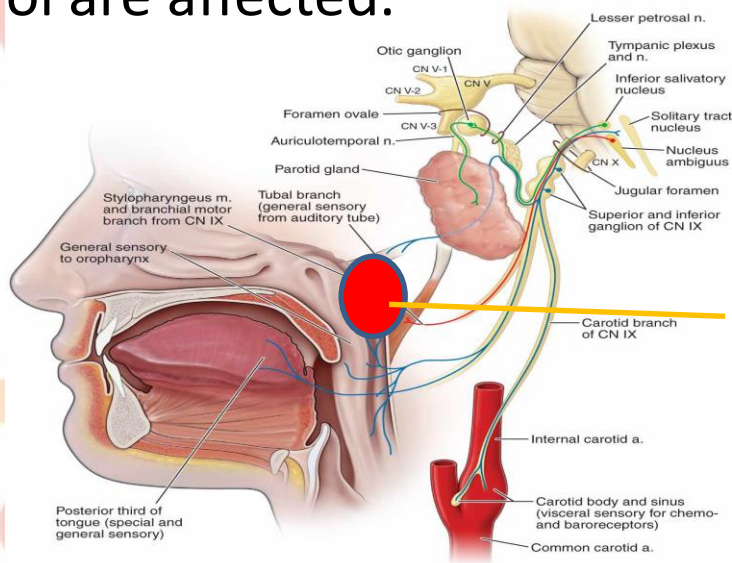

NPC pressing on nerves

# Why speech and swallowing difficulties can happen

- may also occur **during and after treatment.**
  - effects of radiation on speech and swallowing function may vary.
  - radiotherapy can lead to **muscle fibrosis, muscle swelling, and damage of nerves.** Usually these problems are not picked up until several months or years after its onset.

Speech Therapy Works

# Why speech and swallowing difficulties during radiotherapy?

- Radiotherapy might include chemotherapy.
  - Mucositis - inflammation and ulceration
  - Dry mouth
  - Rarely see muscle fibrosis and damage of nerves.

Mucositis



[https://www.aaom.com/index.php?option=com\\_content&view=article&id=149:oral-mucositis&catid=22:patient-condition-information&Itemid=120](https://www.aaom.com/index.php?option=com_content&view=article&id=149:oral-mucositis&catid=22:patient-condition-information&Itemid=120)

Dry Mouth



[https://www.google.com/search?q=xerostomia&tbm=isch&ved=2ahUKEwigkZvFjc3gAhVWFSSKHUIFCZ0Q2-cCegQIABAA&pg=xerostomia&gs\\_lcp=CgNpbWcQAzICCAAvAggAMgIIADICCAAvAggAMgIIADICCAAvAggAMgIIADICCAAvAggAELEDUPG5AliwxwJgr8gCaABwAHgAqAFClAHJA5IBAJEwmAEoAEbBgqELZ3dzLXdpei1pbWc&scient=img&ei=m9UNX-rXKdaqrAHCiqToCQ&bih=524&biw=1242&hl=en#imgrc=3luC81z\\_W3VY8M](https://www.google.com/search?q=xerostomia&tbm=isch&ved=2ahUKEwigkZvFjc3gAhVWFSSKHUIFCZ0Q2-cCegQIABAA&pg=xerostomia&gs_lcp=CgNpbWcQAzICCAAvAggAMgIIADICCAAvAggAMgIIADICCAAvAggAMgIIADICCAAvAggAELEDUPG5AliwxwJgr8gCaABwAHgAqAFClAHJA5IBAJEwmAEoAEbBgqELZ3dzLXdpei1pbWc&scient=img&ei=m9UNX-rXKdaqrAHCiqToCQ&bih=524&biw=1242&hl=en#imgrc=3luC81z_W3VY8M)



Speech Therapy Works



# Complaints during the course of radiotherapy with/without Chemo

- **Dry mouth (Xerostomia)**

- Perform oral hygiene after each meal and before bedtime
- Keep water handy at all times to moisten the mouth
- Use artificial saliva (e.g. Oralseven™ and etc.) to moisten the mouth if necessary
- **Avoid** the use of **alcohol based** mouth wash



# Complaints during the course of radiotherapy with/without Chemo

- **Pain when chewing and swallowing due to inflammation and ulceration**
  - Eat foods that are easy to chew and swallow (e.g. porridge, minced meat or vegetable, soft fruits such as banana)
  - Cut foods into small pieces
  - Avoid foods that irritate the mouth
  - Eat foods cold or at room temperature



# Modified diet and thickened fluids

Fluid	<b>Mildly Thick Level 150</b> Fluid runs freely off the spoon but leaves a mild coating on the spoon.	<b>Moderately Thick Level 400</b> Fluid slowly drips in droplets off the end of the spoon.	<b>Extremely Thick Level 900</b> Fluid sits on the spoon and does not flow off it.
			
Food	<b>Texture A Soft</b> Food may be naturally soft or may be cooked or cut to alter its texture.	<b>Texture B Minced and Moist</b> Food is soft, moist and easily mashed with a fork; lumps are smooth and rounded.	<b>Texture C Smooth Pureed</b> Food is smooth, moist and lump free; may have a grainy quality.
			

<http://www.myhealth.gov.my/en/oral-care-for-person-with-swallowing-difficulty/>



Speech Therapy Works

# Complaints during the course of radiotherapy with/without Chemo

- **Pain when chewing and swallowing due to inflammation and ulceration**
  - If the **pain is unbearable** and it is affecting oral intake, **tube feeding** is recommended to ensure adequate nutritional intake.
  - Numb the mouth with ice chips, ice-cream, or flavoured ice pops
  - Supplement meals with high-calorie, high-protein drinks (Consult a dietician if supplement is required)



# Complaints that may present due to late effects of radiotherapy:

- Dry mouth
  - Perform oral hygiene after each meal and before bedtime
  - Keep water handy at all times to moisten the mouth
  - Use artificial saliva (e.g. Oralseven™ and etc.) to moisten the mouth if necessary
  - Avoid the use of alcohol based mouth wash

# Complaints that may present due to late effects of radiotherapy:

- Altered taste sensation
  - Eat small, frequent meals and healthy snacks
  - Use plastic utensils if foods taste metallic
  - Use sugar-free lemon drops or mints when experiencing a metallic or bitter taste in the mouth
  - Try favourite foods

# Complaints that may present due to late effects of radiotherapy:

- Bad breath (Halitosis)
  - Keep your mouth as moist as possible all the time.
  - Perform nasal wash after each meal especially for those who are experiencing food or liquid coming out from nose





# Nasal regurgitation

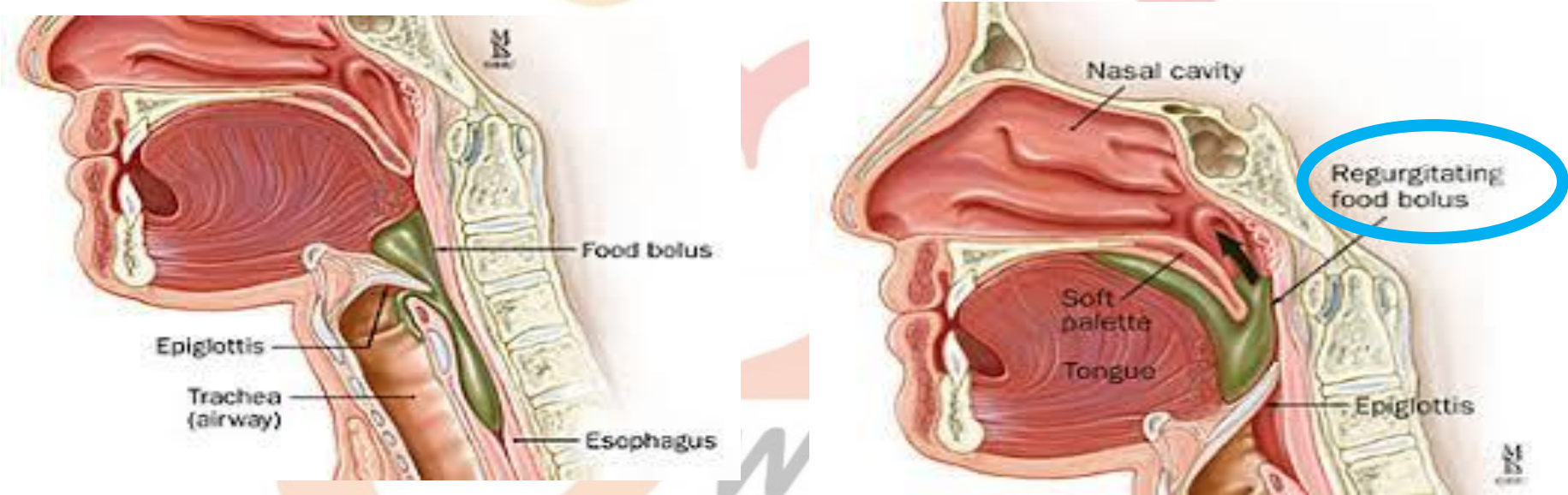

[https://www.hopkinsmedicine.org/gastroenterology\\_hepatology/pdfs/esophagus\\_stomach/swallowing\\_disorders.pdf](https://www.hopkinsmedicine.org/gastroenterology_hepatology/pdfs/esophagus_stomach/swallowing_disorders.pdf)



# Complaints that may present due to late effects of radiotherapy:

*\* If notice any of the following, please consult an ENT doctor or a speech therapist*

- Voice change (i.e. Hoarseness, hypernasality - voice sounds like coming out from the nose, soft and breathy)
- Poor speech intelligibility
- Tongue tremors (Fasciculation)
- Restricted mouth opening (Trismus)
- Food or liquid coming out from nose
- Food sticking in throat

# Complaints that may present due to late effects of radiotherapy:

- Requiring drinks to wash food down
- Coughing and choking while eating/drinking
- Taking longer time to finish a meal
- Avoiding certain food
- Difficulties in breathing after eating/drinking together with flu-like symptoms such as fever, chills, drowsiness, increased in phlegm. *\* These are signs of chest infection. If these presentations are noted, immediate medical attention is necessary.*

# Hearing Loss in Patients with NPC

By Mr Liew

*WORKS*

Speech Therapy Works





How do Speech Therapists manage  
speech and swallowing difficulties in  
patients with NPC?

*WORKS*

Speech Therapy Works

# How do Speech Therapists manage speech and swallowing difficulties in patients with NPC?

- Assessment
  - Clinical Bedside Evaluation
  - Objective assessment
    - Videofluoroscopy (VFS)
    - Fiberoptic Endoscopic Examination for Swallowing (FEES)



X-ray tube

Fluoroscope



# VFS (Video)



WORKS

erapy Wor

# FEES (Video)



# ST management:

## **Before starting chemo/radiotherapy:**

- Assess speech and swallowing functions and recommend diet or alternative feeding method (i.e. nasogastric tube feeding) or swallowing strategies as appropriate.
- Counselling on the possible immediate and long term side effects of chemo/radiotherapy and ways to manage should those side effects occur.

Speech Therapy Works

# ST management:

## During and after chemo/radiotherapy:

- Assess speech and swallowing functions and recommend diet or alternative feeding method or swallowing strategies as appropriate.
- Teach exercises to **preserve swallowing function**
- Teach exercises to improve muscle strength or movements
- Refer patients to the other professionals for further management if necessary.

Speech Therapy Works

# Speech impairment (Mild)

- Oromotor exercises
- Compensatory strategies (Strategies to speak clearer)

Speech Therapy Works

# Speech impairment (Moderate / Severe)

- Oromotor exercises
- Compensatory strategies
- \*Prosthetic management
  - Voice amplifier
  - palatal lift / palatal augmentative prosthesis
  - Augmentative and alternative communication
- \*Surgical management
  - E.g. Vocal cord medialisation





# Prosthetic Devices

- Palatal augmentation prosthesis (a.k.a palatal drop)
- Palatal lift

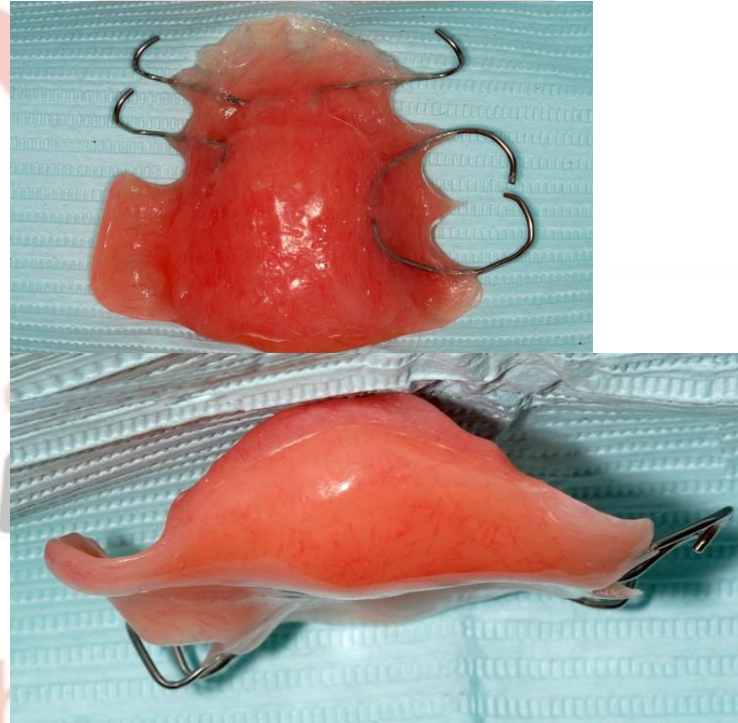
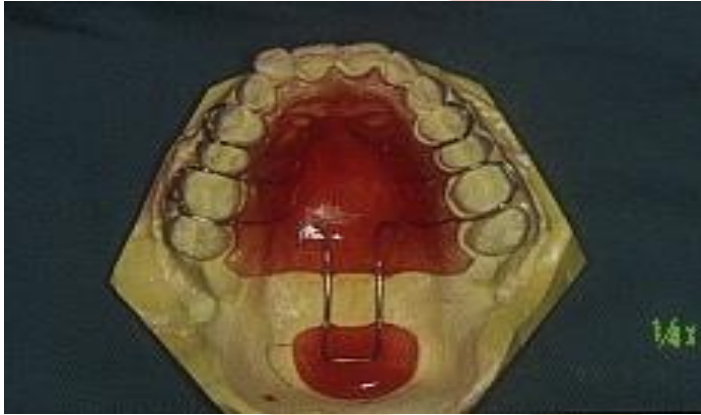



## Palatal Augmentation Prosthesis

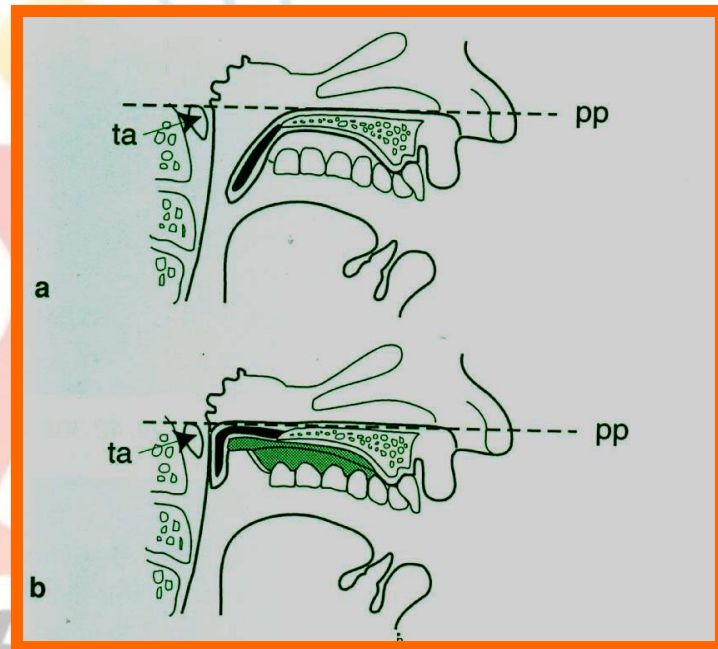
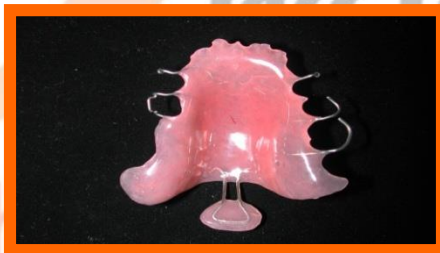

## Palatal Lift Prosthesis

# Surgery: Medialization thyroplasty

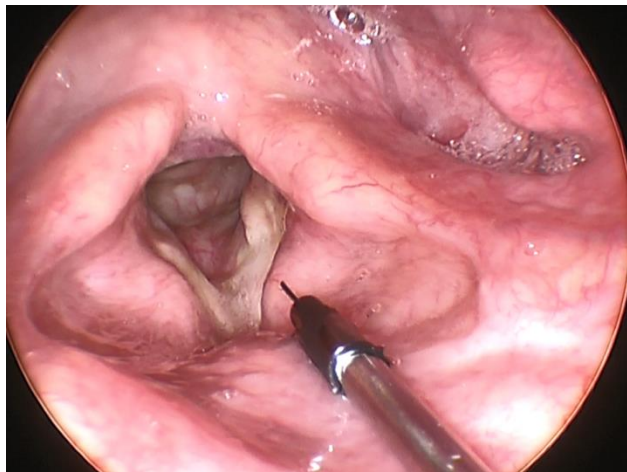

Injection

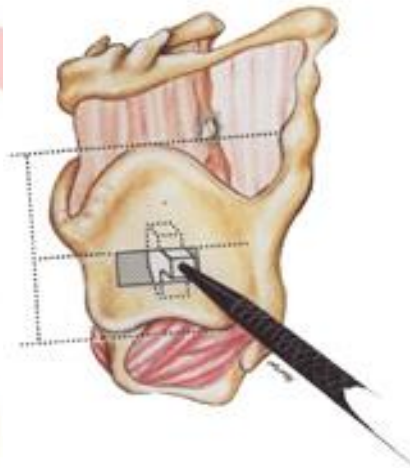

Implant (silicone)

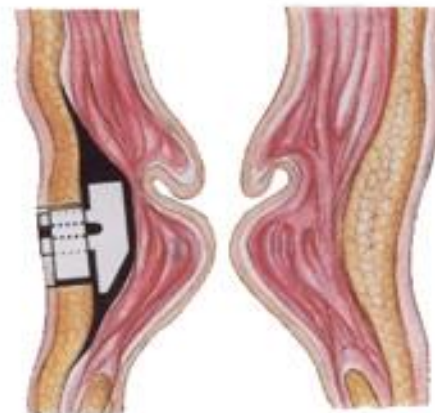

<https://medicine.uiowa.edu/iowaprotocols/vocal-cord-injection-prolarynx-gel-videostroboscopy-transoral>  
(Video)

<https://www.ohsu.edu/ent/voice-swallowing-problems/disorders>



# Surgery: Vocal Fold Medialisation

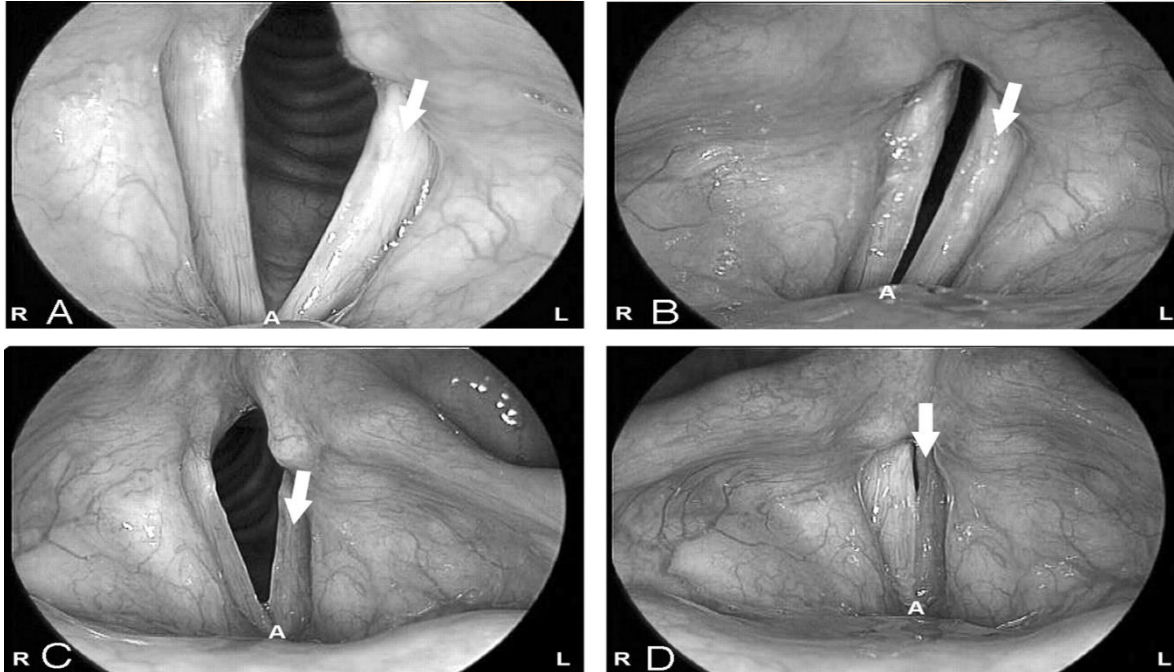

<http://www.ajnr.org/content/27/8/1643>

# Swallowing impairment (Mild)

- Swallowing strategy
- Swallowing exercise
- May require some diet or fluid modifications

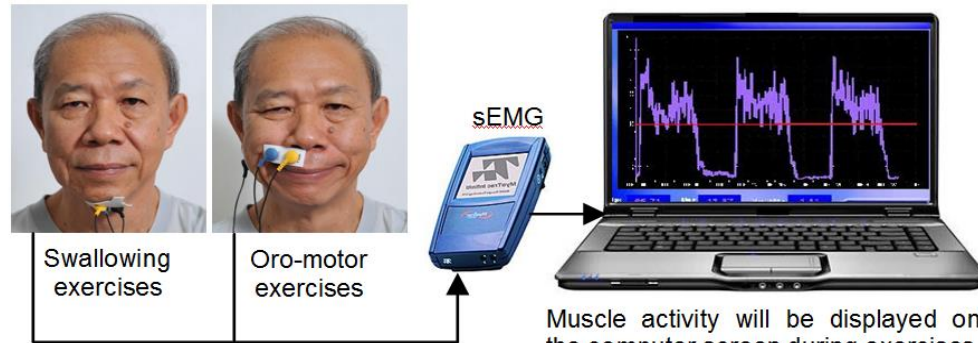

Swallowing therapy with sEMG biofeedback

Muscle activity will be displayed on the computer screen during exercises. Goals can be customized for each client.

# Swallowing impairment (Moderate)

- Modified diet
- Swallowing strategy
- Swallowing exercises
- Prosthetic management
- Surgical management





# Swallowing impairment (Severe)

- Swallowing exercises (Maintenance)
- Compensatory strategy
- Prosthetic management
- Surgical management
- Tube feeding - NGT, PEG

# CAN SPEECH AND SWALLOWING FUNCTION BE PRESERVED AFTER RADIOTHERAPY?

*WORKS*

Speech Therapy Works

# Swallowing preservation exercises (SPE)

- A set of exercises with the aim to maintain the movements of the range of motion of the oral, throat and voice box.
- Consult a speech therapist / pathologist to learn this.
- SPE should be performed before, during and after completed the radiotherapy.
- Learning SPE through telepractice session is possible.

Speech Therapy Works



# Summary

- Speech and swallowing difficulties might occur before, during and after radiotherapy
- Consult a speech therapist even before starting the radiotherapy.
- Learn and start to perform swallowing preservation exercises even before, during and after completed radiotherapy.



**Thank you**

***WORKS***

Speech Therapy Works

# To download the handouts:

-Visit:

<https://dysphagia.sg/2020/07/17/live-on-fb-speech-swallowing-and-hearing-difficulties-in-nasopharyngeal-cancer-npc-before-during-and-after-radiotherapy-why-and-how-to-manage-ok/>

or

- Scan this QR code:



SCAN ME



# Mr Yoon Wai Lam

Director & Senior Principal Speech Therapist  
of Speech Therapy Works

Contact No : +65 90013231

Email : [speechtherapyworks@gmail.com](mailto:speechtherapyworks@gmail.com)

Website : [www.speechtherapyworks.com.sg](http://www.speechtherapyworks.com.sg)  
[www.dysphagia.sg](http://www.dysphagia.sg)





For more information you can contact us a

Toll Free No : 1800882032

WhatsApp : 012 942 7729

W : [www.20dbhearing.com](http://www.20dbhearing.com)